

Planning Permit No. A/121/88  
**APPROVED**  
 Subject to the conditions in this office letter.  
 No. A/18902/88 Dt. 23/11/88

T. Sangitha  
 23/11/88  
 FOR MEMBER SECRETARY  
 MADRAS METROPOLITAN DEVELOPMENT AUTHORITY  
 PLAN OF PROPOSED BUILDING PLOT No. 27 OF  
 KANMALAR PONNAGAR LAYOUT IN KUBERA TOWNSHIP LAYOUT No. 6, 154, MADIPAKKAM VILLAGE, SAIDAPET TS, CHENGLPET DIST. FOR  
 DR. SANGITHA NANDAKUMAR. Scale: (1" = 86') 1:100

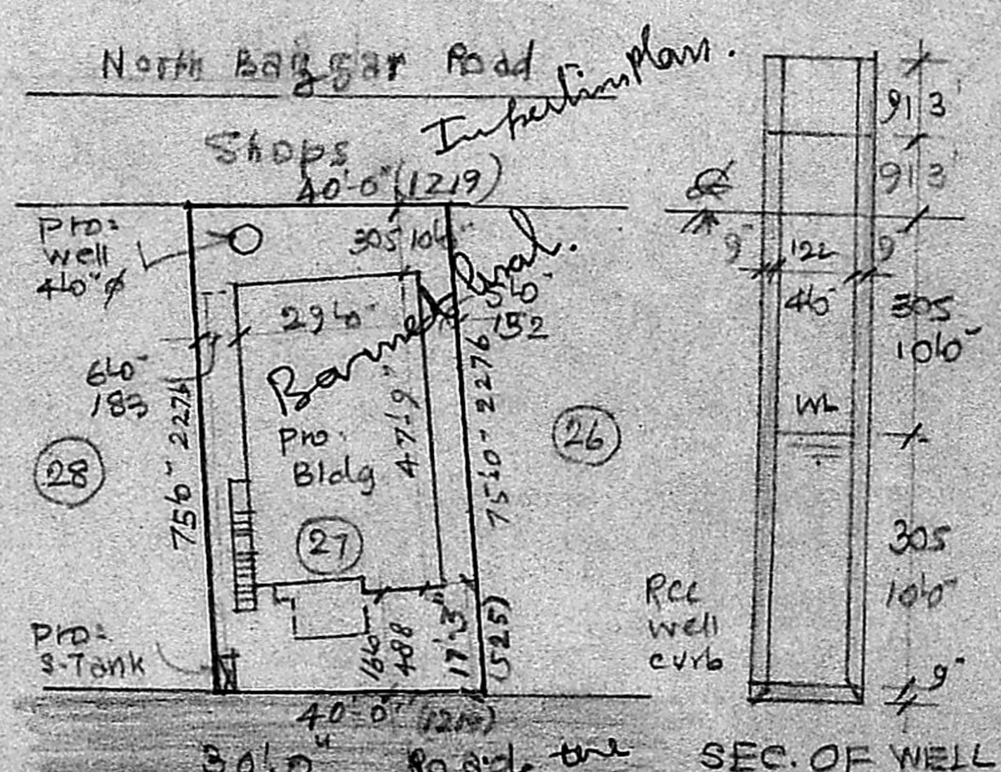
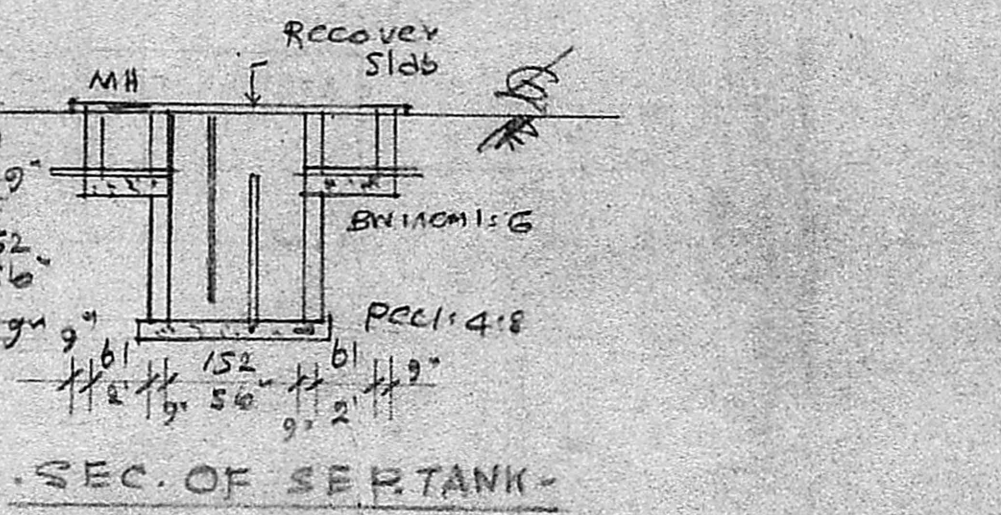
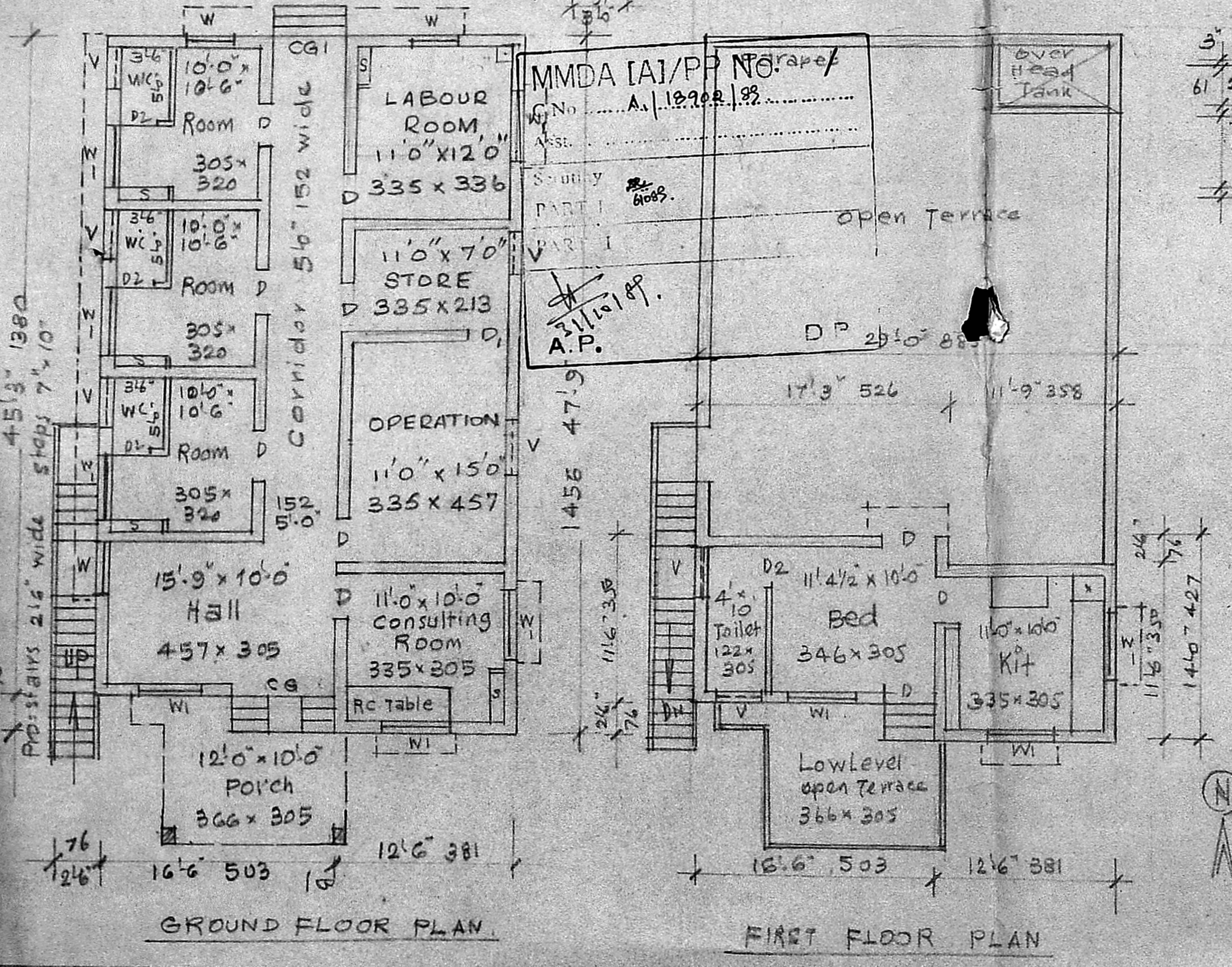

**S. NO 221/2&3 REFERENCE**

D Door 4'0" x 7'0"	122 x 213	W window 3'0" x 4'6"	91 x 137
D1 " 3'0" x 7'0"	91 x 213	W1 " 4'0" x 4'6"	122 x 137
D2 " 2'10" x 6'6"	84 x 198	V ventilator 3'0" x 2'6"	91 x 61
CG Collapsing 7'0" x 7'0"	213 x 213	V1 " 4'0" x 2'6"	122 x 61
CG.ble sole 5'6" x 7'0"	157 x 213		

Plot Area 3000 sq. ft. 278.7 m<sup>2</sup>  
 Plinth Area G.F. 1342 sq. ft. 124.8 m<sup>2</sup>  
 Plinth Area F.F. 335 sq. ft. 31.2 m<sup>2</sup>  
 OPEN SPACE 1656 sq. ft. 153.9 m<sup>2</sup>

K. SRINIVASAN, L.C.E.  
 CONSULTING ENGINEER  
 LICENSED SURVEYOR  
 CORPORATION OF MADRAS  
 License No. 22  
 29, RANGANATHAN STREET,  
 Opp. to Mambalam Bldg. Str  
 T. NAGAR, MADRAS-17  
 ENGR

Sangitha  
 Owner